Artificial Intelligence (AI)

AI presents significant opportunities to enhance both our customer experience and our business operations. At Allianz, we recognise that these opportunities come with substantial responsibilities. We consider AI as any technique that enables machines to learn and reason similar to humans, encompassing a range of technologies from machine learning to natural language processing. By leveraging AI, we can tailor our products and services to ensure that each customer receives the best-fit solution for their unique needs. We can for example integrate AI into our claims processes to ensure swift and efficient handling when incidents occur.

Skip to footer

Public and regulatory attention unintended consequences of AI and the use of data is increasing. In response, Allianz has developed a range of initi-

atives focused on AI and data usage, prioritising the interests and needs of our stakeholders, including customers, employees, and business units. **Allianz has embraced a global approach to Responsible AI (RAI), with a new global RAI Governance.** Additionally, **eight overarching RAI principles** have been established to guide the responsible handling and application of AI. As a trusted partner, Allianz is committed to enhancing awareness of regulatory measures and maintaining the highest standards of integrity and responsibility in all AI-related endeavours.

We are implementing a human centric approach to AI. Working cross-functionally, we consult relevant stakeholders – whether from the business, data science, IT and security, legal or privacy functions – to ensure implementation of both **Privacy and Ethics by Design**.

At Allianz, we are investing in both AI technology and our people by nurturing in-house talent and attracting top-tier AI engineers and data scientists. We are committed to talent development, leadership, and transparency. We are continuously enhancing our AI capabilities by strategically upskilling our workforce, providing them with the technical expertise and insights needed to understand the impact of AI on the future of work.

Principles for a responsible use of AI

Allianz has eight **core principles for a responsible usage of AI**, namely:

1. **Prohibited AI**
2. **Transparency**
3. **Accountability, Accuracy and Proficiency**
4. **Security and Resilience**
5. **Non-Discrimination**
6. **Data Privacy**

Skip to footer

7 **Data Governance**

8 **Human Oversight**

Read more about the principles here below to find out how our employees apply them in their work. AI systems and use cases may only be used in line with applicable laws and Allianz standards, including the **RAI Standard and the Privacy Standard**.

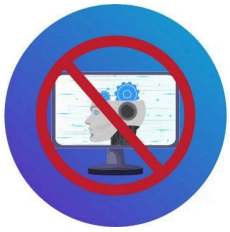

1. Prohibited AI

At Allianz, **we do not develop or use AI Systems, which are in violation of the law**.

2. Transparency

We openly communicate the **purpose of our AI systems**. Further, we inform customers whenever they interact directly with an AI system, such as a chatbot.

We follow a risk-based approach to attain suitable levels of interpretability.

3. Accountability, Accuracy & Proficiency

We **monitor AI systems in production** to ensure that the decisions match the intended outcome, integrating user feedback.

Skip to footer

4. Security & Resilience

We ensure that adequate and state-of-the-art **cybersecurity and resilience measures** are in place throughout the lifecycle of an AI System, which particularly includes an AI System's development and deployment.

5. Non-Discrimination

We commit to **avoiding both direct and indirect discrimination,** e.g., on the basis of gender or race, in line with applicable non-discrimination law.

We **mitigate potential bias** both in the data itself as well as in each individual model, keeping in mind that correctly implemented AI systems can help to reduce the risk of human bias.

6. Data Privacy

AI systems may only be used in line with applicable privacy laws and standards, including the **Allianz Privacy Standard**.

We follow **core Privacy Principles of Purpose Limitation, Data Minimisation, Data Accuracy, Transparency, Lawfulness, Storage Limitation, and Security and Confidentiality** and perform a dedicated **privacy risk assessment** whenever personal data are utilised in an AI system.

→ Read our Privacy Statement

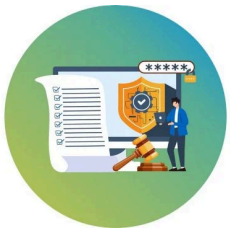

Skip to footer

7. Data Governance

An **appropriate level of data quality** has to be ensured when training and using AI Systems through a sound data governance.

8. Human Oversight

Each usage of AI systems must **respect customers' autonomy and decision-making**. We consider the perspective of customers and other stakeholders when designing and developing AI systems for our insurance processes.

We ensure an appropriate, **risk-based level of human control**.

How do we put this into practice?

We strive for responsible usage of AI in all our business activities through a range of practical initiatives.

Group Data and AI Trust Advisory Board

Allianz has established a **Group Data and AI Trust Advisory Board (DAITAB)** with representatives from the **Board of Management and several operating entities and Group functions**. The DAITAB is a [illegible] that provides recommendations to the Board of Management of Allianz SE and other decision-making bodies. Its objective is to gather expertise and support decision-making on Data Ethics and further

Skip to footer

data-related topics, and the responsible and compliant use of AI within the Allianz Group.

Responsible AI Corporate Rules

The **Allianz Standard for Responsible Use of Artificial Intelligence** and the **Allianz Functional Rule for Responsible AI** collectively establish the **core principles and framework for the responsible use of AI** within the Allianz Group. These rules aim to ensure responsible use of AI while promoting innovation and mitigating risks, and are currently being rolled out.

The RAI Governance establishes the **new role of an AI Trust Officer** at both Group and local level.

The **Group AI Trust Officer**, as part of Group Privacy, advises on implementation of the responsible use of AI through guidance, communication with authorities and extending privacy risk assessments to cover all RAI principles.

The **local AI Trust Officer** supports Business Owners in incident management, monitor AI risks, conduct RAI-assessments with the CDO, and escalate unresolved risk disagreements to the DAITAB.

The **Group AI Office** serves as a Centre of Excellence, providing operational guidance, technical support, AI literacy, and oversight for AI across the organisation, while ensuring adherence to responsible AI in collaboration with Group Privacy.

Skip to footer

Q&A

1. How does Allianz promote trust in AI systems?

2. What does the interaction between humans and AI systems look like at Allianz?

3. Will I always know if I am interacting with an AI system?

4. What steps have been taken within Allianz to promote AI awareness and literacy among staff, ensuring ethical and responsible AI development?

5. What measures are in place to implement the principle of Data Minimisation effectively in the AI context?

6. How can I find out more about how Allianz uses my personal data?

7. Which perspectives does Allianz consider when developing and deploying user-friendly AI systems?

Skip to footer

Additional information in our Media Center

Articles, interviews & reports on AI at Allianz

© Allianz 2026. All Rights Reserved.